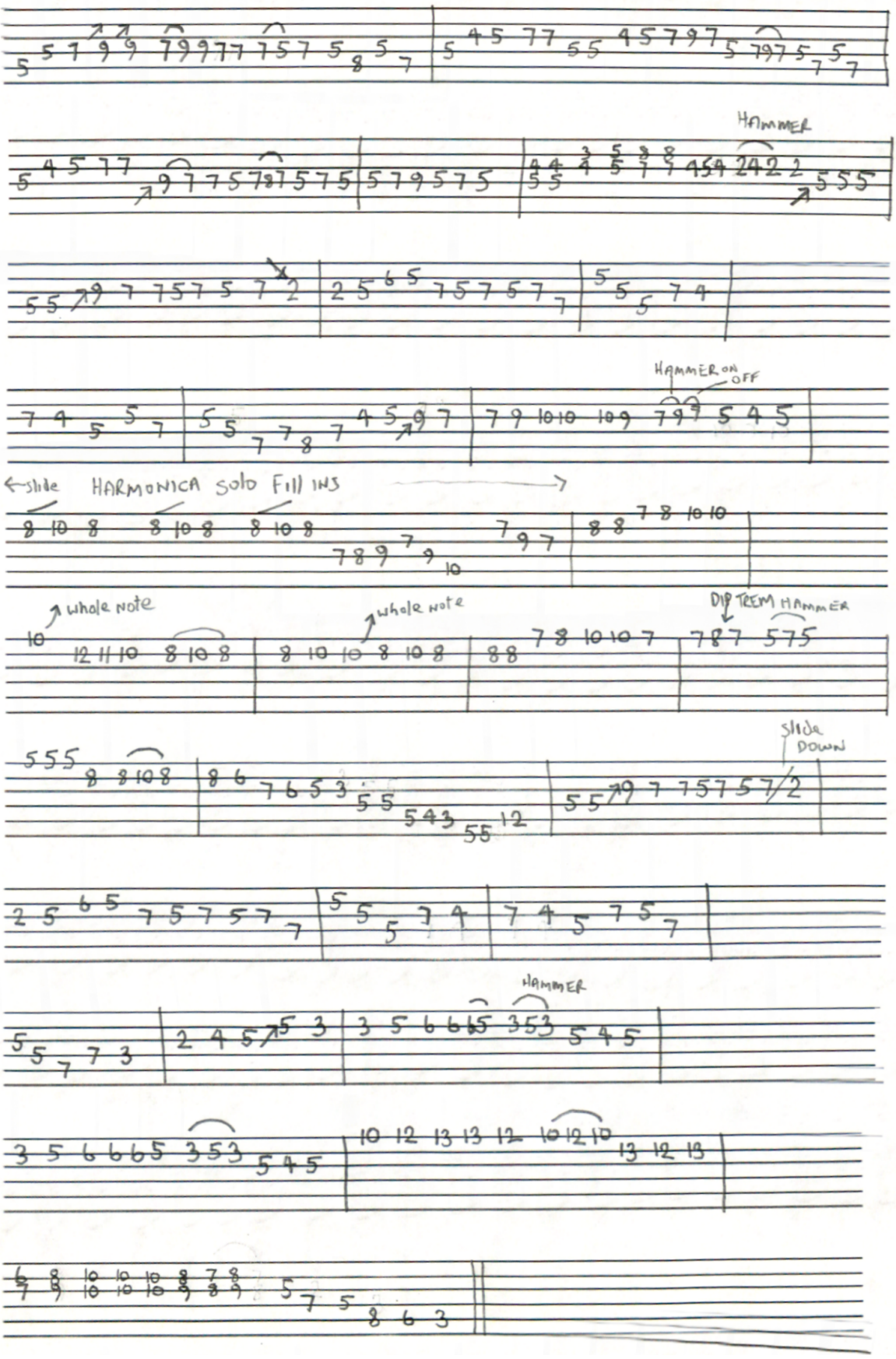I Guess thats why they call it the Blues.